

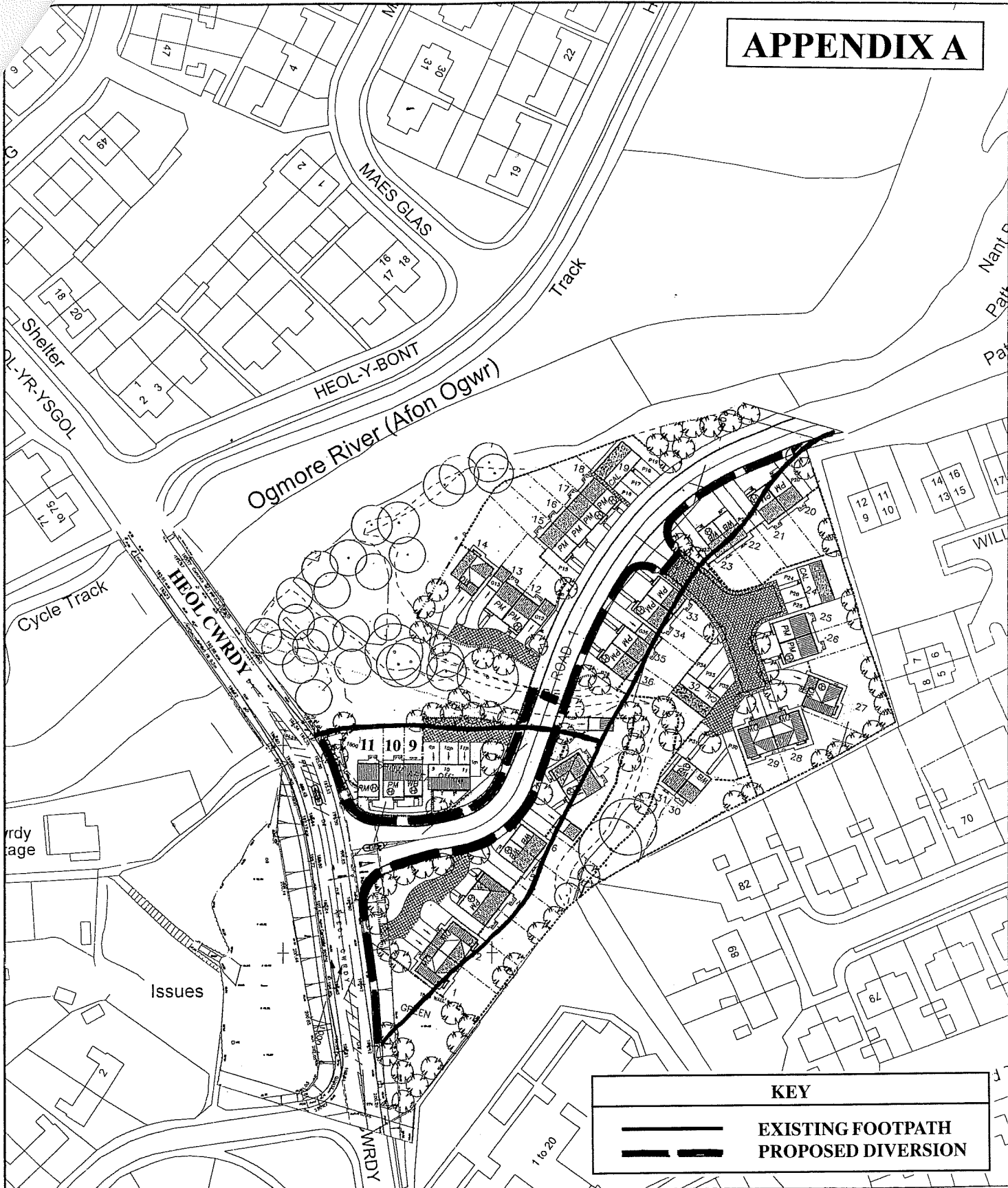



APPENDIX A



KEY	
	EXISTING FOOTPATH
	PROPOSED DIVERSION

Cyngor Bwrdeistref Sirol
per-y-bont ar Ogwr

BRIDGEND
 County Borough Council

Mr Rhodri-Gwynn Jones
 BSc., C.Eng., M.I.C.E.
 Executive Director - Environment

This map is reproduced from Ordnance Survey material with the permission of Ordnance Survey on behalf of the Controller of Her Majesty's Stationary Office © Crown copyright. Unauthorised reproduction infringes Crown copyright and may lead to prosecution or civil proceedings. Licence No 100023405, 2006.

This map is reproduced from © Intermap Technologies Inc. All rights reserved Licence No DBR1350, 2006.

Aerial Imagery: Cities Revealed Copyright The GeoInformation Group 2001.

© Crown copyright. All rights reserved. Countryside Council for Wales, 100018813, 2005.

Scale 1:1250
 Time of plot: 14:43
 Date of plot: 22/06/06

Plot generated by: CDL
 Department: Planning

